

PLAT OF SURVEY

- of -

Lots 3 and 4 of Block 19, original plat, City of Elkhorn, and that portion of Lot 105 beginning 192 feet E. and 5 rods S. of intersection of S. line Court Street with E. line Adams Street, thence E. 72 feet to N.W. corner of Lot 3, Block 19 original plat, thence S. 5 rods, thence W. 72 feet; thence N. 5 rods to beginning, subject to right-of-way over and across the following described real estate, to-wit: The South 5 feet across the East 7/8 of Lot 4, Block 19 of the original plat of the city of Elkhorn to be used as a right-of-way only and such right, Block 19 in the City of Elkhorn by virtue of a Quit Claim Deed dated April 27, 193 and recorded in Volume 165 of Deeds on page 15, Walworth County Records. (End of legal description.)

ALSO: PARCEL 11: A parcel of land located in the SE 1/4 of Section 36, T3N, R16E, City of Elkhorn described as follows: Commencing at a stake at the intersection of Court and Adams Streets, being the Northwest corner of Lot 2, Block 7 of Lees Addition, running thence East along the south side of Court Street 8 rods to the place of beginning; thence continue East along the south side of Court Street 60 feet, thence South 165 feet parallel with the West line of premises conveyed to Mary L. Barnes, by deed recorded in Volume 90 of Deeds on page 493 of the Walworth County Records, thence West 60 feet, thence North 165 feet to the place of beginning.

SURVEYED FOR: MODERN REALTY
102 NORTH WISCONSIN STREET
ELKHORN, WISCONSIN 53121

BEARINGS REFERENCED TO THE WEST LINE OF
CHURCH STREET. ASSUMED AS NORTH.



Copyright © 1987 by Jensen Surveying & Mapping S.C.

All rights reserved. No part of this survey plat may be reproduced or transmitted in any form by any means - graphic, electronic, or mechanical, including photocopying, tracing, or information storage and retrieval systems - without permission in writing from Thomas P.A. Jensen, Jensen Surveying & Mapping S.C.

I, Thomas P.A. Jensen, Wisconsin Registered Land Surveyor, do hereby certify that this survey was performed by me, or under my direction, in full compliance with the owner's/agent's instructions and Chapter A-E 5 of the Wisconsin Administrative Code "Minimum Standards For Property Surveys"; and that this map is an accurate representation thereof to the best of my knowledge and belief.

Thomas P.A. Jensen R.L.S-1084
Jensen Surveying & Mapping S.C.

Note: This survey plat is not certified unless signed and sealed in red ink.

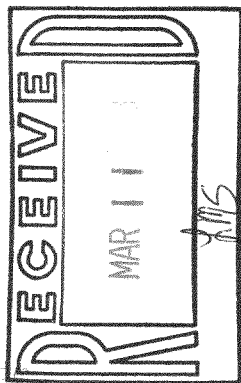

Mapping date: 11-23-87

Revisions:

Scale: 1" = 20'

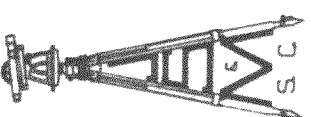

JENSEN SURVEYING & MAPPING S.C.

45 South Wisconsin Street P.O. Box 322

Elkhorn, Wisconsin 53121

(414) 723-3434

Legend

- FOUND IRON PIPE
- FOUND CROSSCUT
- FOUND POLE
- RECORDED AS DIMENSION

Sheet no. 1 of 1 sheets.

Job reference number

1987-129

1987 129

COURT STREET

STREET

CHURCH

ADAMS STREET

ADAMS

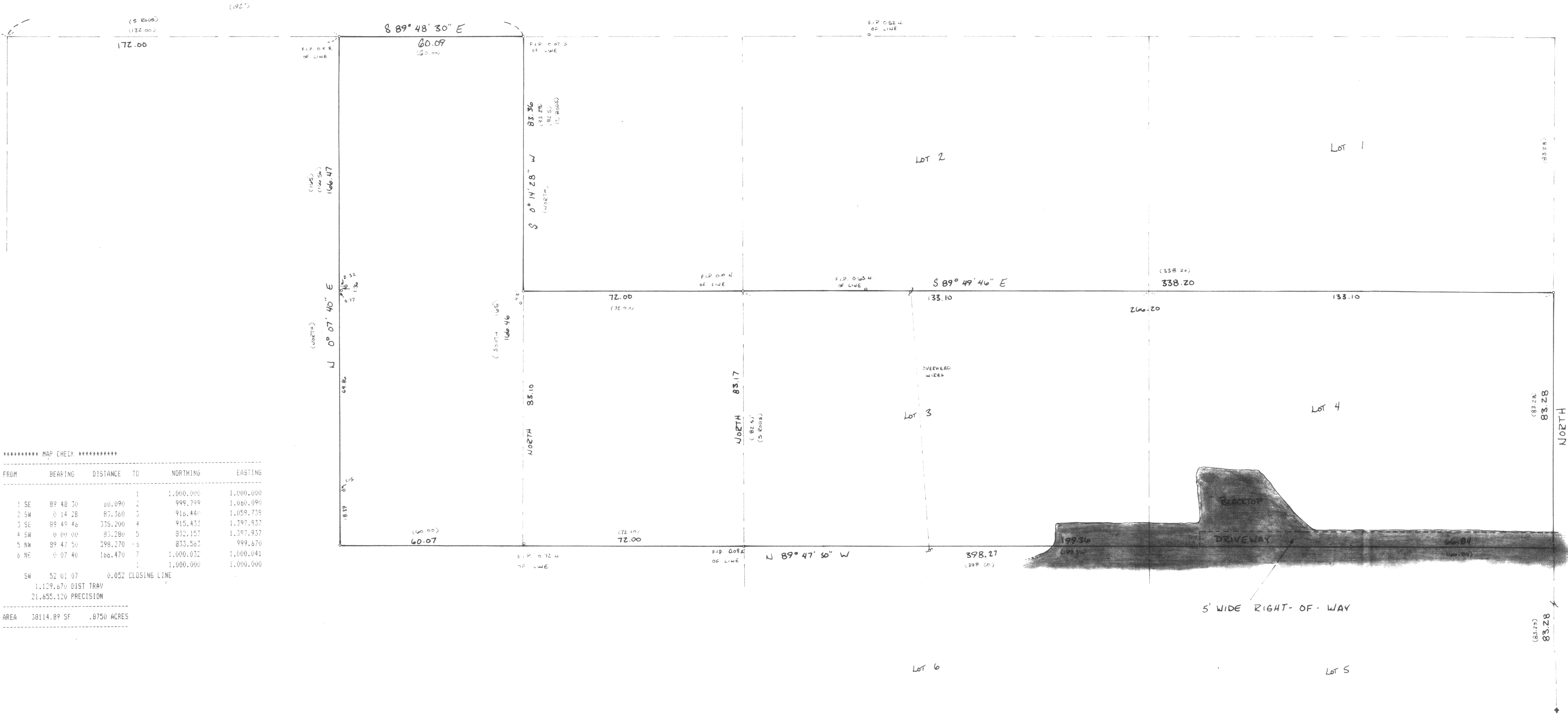

***** MAP CHECK *****				
FROM	BEARING	DISTANCE	TO	EASTING
1 SE	89° 48' 30"	60.090	2	1,000,000
2 SW	0° 14' 28"	85.360	3	999,799
3 SE	89° 48' 46"	335.200	4	910,441
4 SW	0° 00' 00"	85.280	5	915,433
5 NW	89° 47' 50"	398.270	6	832,157
6 NE	0° 07' 40"	166.470	7	832,507
7			1	1,000,000
8			1	1,000,000
9			1	1,000,000
10			1	1,000,000
11			1	1,000,000
12			1	1,000,000
13			1	1,000,000
14			1	1,000,000
15			1	1,000,000
16			1	1,000,000
17			1	1,000,000
18			1	1,000,000
19			1	1,000,000
20			1	1,000,000
21			1	1,000,000
22			1	1,000,000
23			1	1,000,000
24			1	1,000,000
25			1	1,000,000
26			1	1,000,000
27			1	1,000,000
28			1	1,000,000
29			1	1,000,000
30			1	1,000,000
31			1	1,000,000
32			1	1,000,000
33			1	1,000,000
34			1	1,000,000
35			1	1,000,000
36			1	1,000,000
37			1	1,000,000
38			1	1,000,000
39			1	1,000,000
40			1	1,000,000
41			1	1,000,000
42			1	1,000,000
43			1	1,000,000
44			1	1,000,000
45			1	1,000,000
46			1	1,000,000
47			1	1,000,000
48			1	1,000,000
49			1	1,000,000
50			1	1,000,000
51			1	1,000,000
52			1	1,000,000
53			1	1,000,000
54			1	1,000,000
55			1	1,000,000
56			1	1,000,000
57			1	1,000,000
58			1	1,000,000
59			1	1,000,000
60			1	1,000,000
61			1	1,000,000
62			1	1,000,000
63			1	1,000,000
64			1	1,000,000
65			1	1,000,000
66			1	1,000,000
67			1	1,000,000
68			1	1,000,000
69			1	1,000,000
70			1	1,000,000
71			1	1,000,000
72			1	1,000,000
73			1	1,000,000
74			1	1,000,000
75			1	1,000,000
76			1	1,000,000
77			1	1,000,000
78			1	1,000,000
79			1	1,000,000
80			1	1,000,000
81			1	1,000,000
82			1	1,000,000
83			1	1,000,000
84			1	1,000,000
85			1	1,000,000
86			1	1,000,000
87			1	1,000,000
88			1	1,000,000
89			1	1,000,000
90			1	1,000,000
91			1	1,000,000
92			1	1,000,000
93			1	1,000,000
94			1	1,000,000
95			1	1,000,000
96			1	1,000,000
97			1	1,000,000
98			1	1,000,000
99			1	1,000,000
100			1	1,000,000